©2012 Jeff Hackworth

Minor 7th chords Pattern moving by Minor 3rds

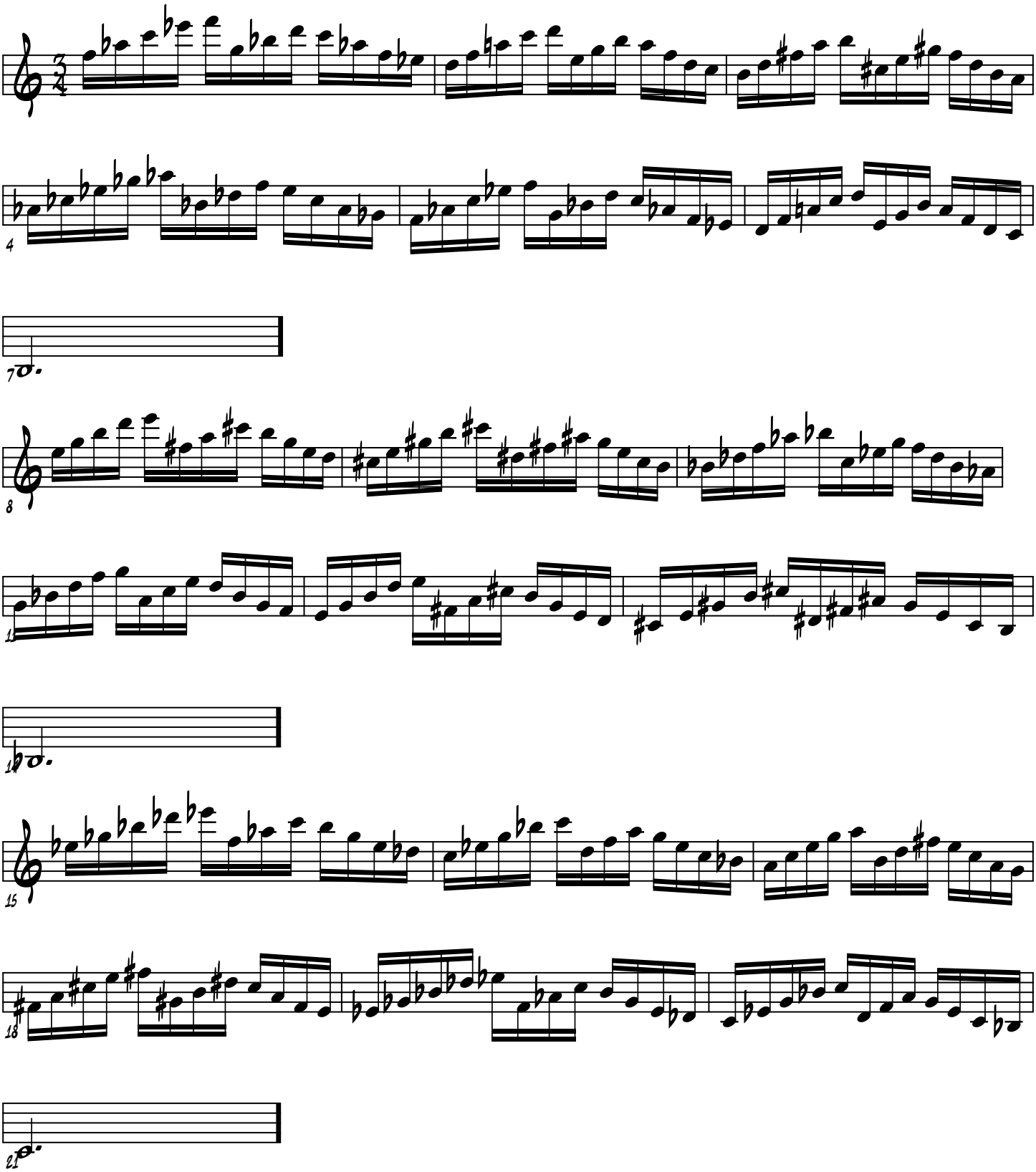

©2012 Jeff Hackworth